

GREAT PLAINS/MIDWEST REGIONAL HEARING JUNE 24, 2022

PANEL 4: SYSTEMS & INNOVATIONS & BEST PRACTICES IN NATIVE COMMUNITIES.

JERRY & WENDELL WAUKAU OF THE MENOMINEE NATION



Local Community Health

Impact of Trauma

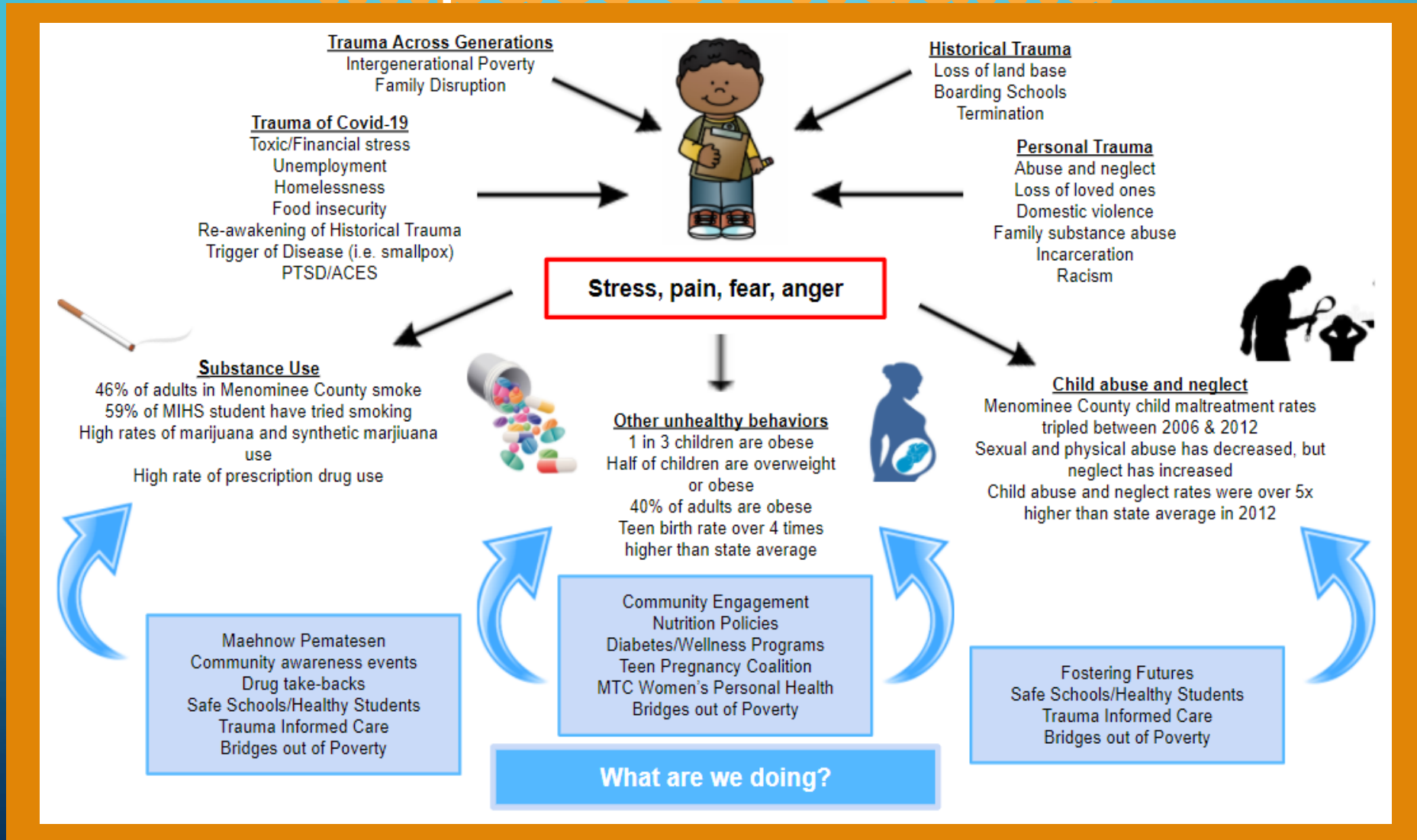

Community Engagement

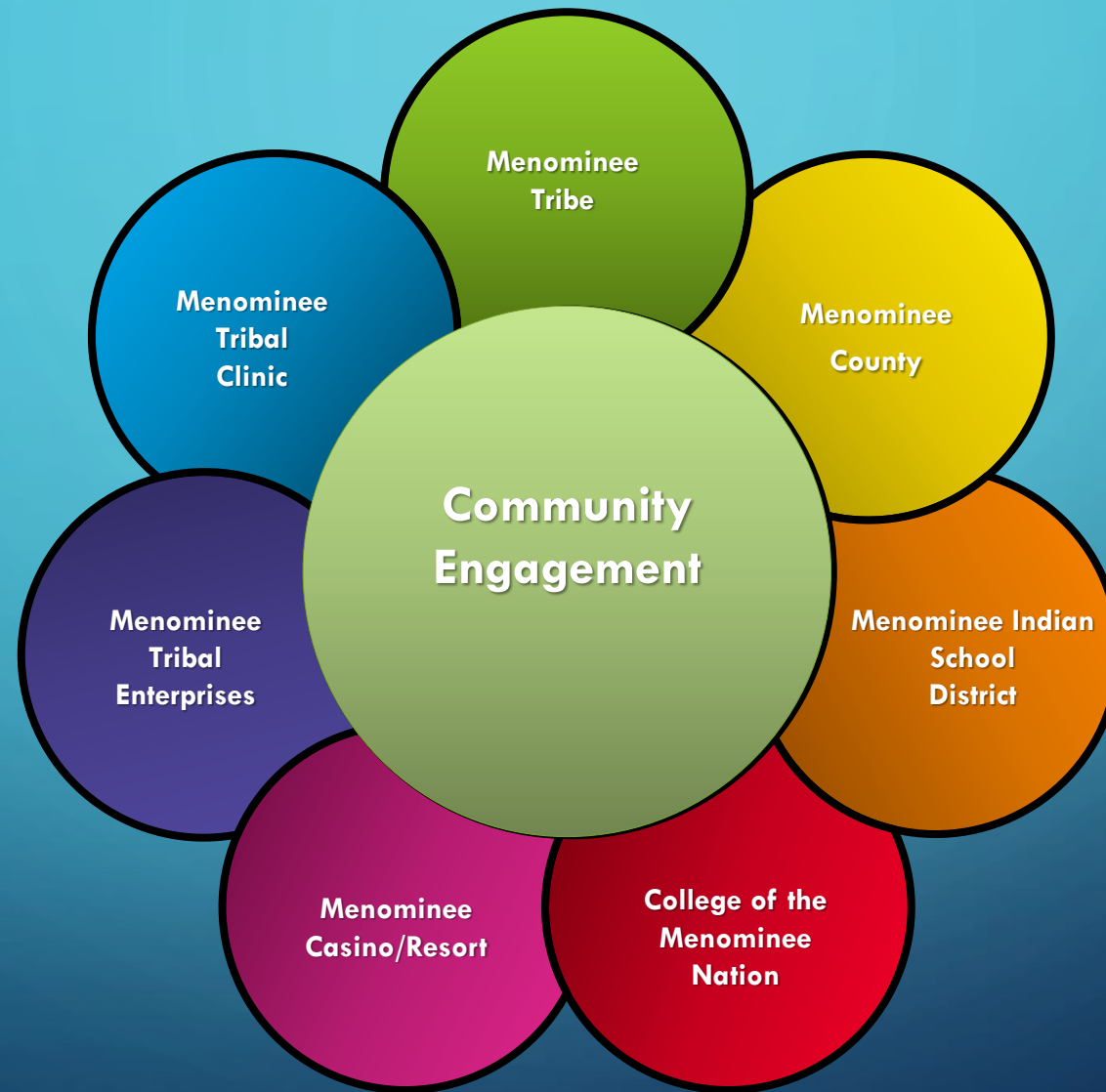

MISD Approach to Educating the Whole Child 2021-22

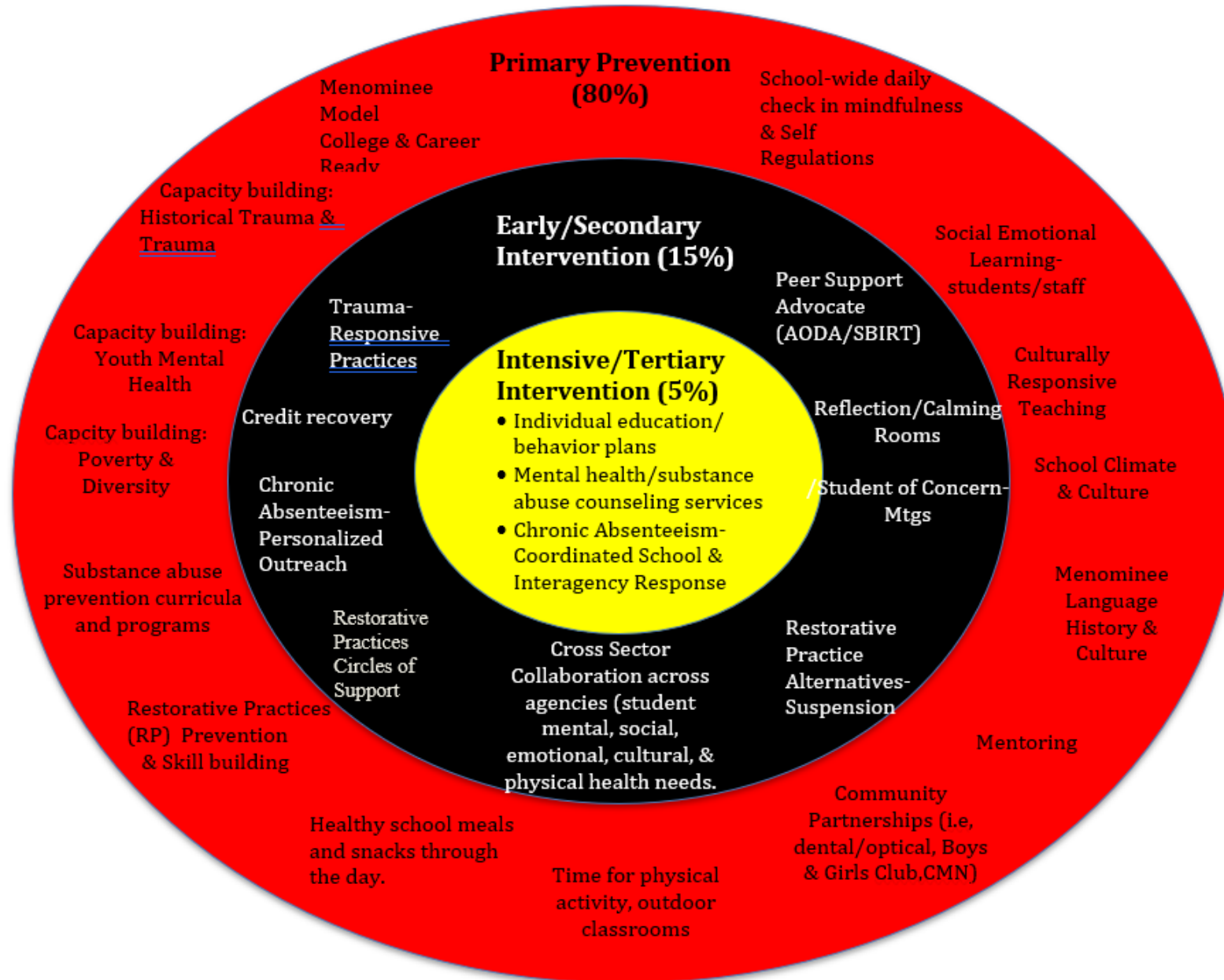



RECOMMENDATIONS TO CONGRESS:

1. FLEXIBLE FUNDING RESOURCES FOR MORE CROSS SECTOR COLLABORATION IN INDIAN COUNTRY
2. INCREASING IMPACT AID FUNDING FOR INDIAN LAND SCHOOL DISTRICTS AND OTHER SCHOOL AFFECTED BY FEDERAL PRESENCE.
3. EXPAND MENTAL HEALTH RESOURCES IN CLINICS & SCHOOLS (IE, MORE COUNSELORS & THERAPISTS)